

PUBLIC SERVICE COMPANY OF NEW MEXICO

14TH REVISED SAMPLE FORM NO 66
CANCELLING 13TH REVISED SAMPLE FORM NO 66

ELECTRIC BUDGET BILL

Numerous Changes (X)

Electric Budget Bill

x

EFFECTIVE

March 31, 2025

Replaced by NMPRC

By: Operation of Law

Amended Advice Notice No. 624

/s/ Mark Fenton

Mark Fenton

Executive Director, Regulatory Policy & Case Management

GCG#532471



PNM.com
 Make a payment 844-766-7968, 24/7
 Customer service 888-342-5766, M-F 7 30AM-6PM

FORM NO. 66

Bill Issued Date	09/18/2022
Amount of Your Last Bill	\$101 00
Payments Received	- \$101 00
Balance Before Current Bill	\$0 00
Budget Bill Amount Due	\$101 00



Your Account



Account number 000000000 - 0000000 - 9
Service address: Residential Customer
 123 Service Address
 Albuquerque, NM 87000-0000



Budget Bill Total Amount Due \$101.00



Due by Oct 18, 2022

BUDGET BILL

Your budget billing amount will be reassessed in Month YYYY. Based on current payments and charges, your Budget Bill Balance is \$XXX XX. This is the amount that you would owe if you were to cancel your Budget Billing enrollment today. If the amount is negative, this is how much PNM would owe you.



Energy Use History

Find out more about meter readings at PNM.com/example

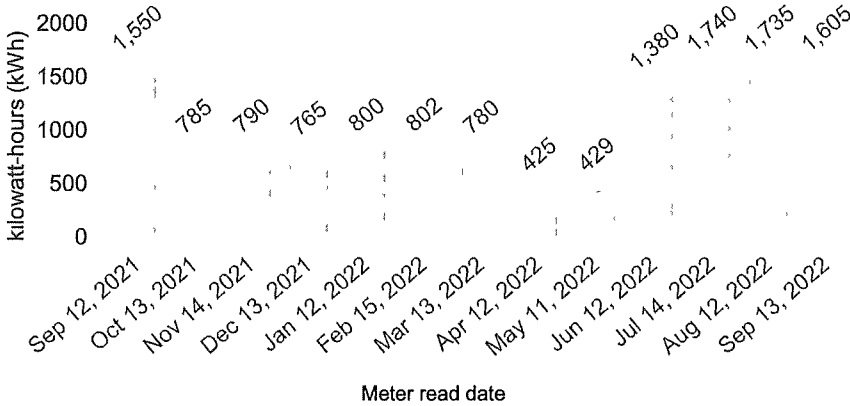

- Current bill
- Previous bill
- Estimated use



Energy Use Snapshot

This bill: Aug 13 - Sep 12 (30 days)

Usage This Bill
1,605 kWh
 Avg daily use 53.50 kWh
 Avg daily cost \$9.11
 Avg daily temp 81°

Usage Last Year's Bill
 1,550 kWh
 Avg daily temp 81°



414 Silver Ave SW
 Albuquerque, NM 87102

Your donation to the PNM Good Neighbor Fund (GNF) provides assistance to those in need. PNM shareholders match your donation.

Total Amount Due \$101.00
Due by 10/18/2022

GNF Donation \$ _____
 Total enclosed \$ _____

Residential Customer
 123 Mailing Address
 Albuquerque, NM 87000-0000

PNM
 PO Box 27900
 Albuquerque, NM 87125-7900





Message Center

As a Budget Billing customer, your payment amount is the same each month. However, if you add a hot tub, electric space heater or other appliances, your energy usage will increase without you noticing it. Watch how much you use from month to month at "Total kWh" in the "Your Current Electricity Charges" section on page three of your bill. If the amount is consistently higher than in the past, consider calling us to reevaluate your Budget Billing payment amount so you don't have a big increase at the end of the Budget Billing year in August.

Bill explanation FYI: On the "Budget Bill" box on page one, the "Budget Bill Balance" is how much you would owe PNM if the amount is positive and if Budget Billing was canceled before paying this bill. If the amount is negative, that is how much PNM would owe you. Energy usage for most customers varies because of seasonality and other reasons, so the Budget Bill Balance can change throughout the year. Thanks for being a Budget Billing customer.



In 2021, 20% of the energy PNM supplied was generated by renewable resources, like solar and wind.

Ways to Pay Your PNM Bill



Free Paperless Bill Save paper & reduce clutter. Sign up at PNM.com/paperless. Then you can choose how you would like to pay.



Free Online Click-to-Pay Pay from your checking, savings or money market account. Sign up at PNM.com/pay.



Free Automatic Payment Recurring payments from your checking or savings account. Sign up for Automatic Payment at PNM.com/pay.



Online Banking Pay your PNM bill online at your bank's website. Visit your bank website for more information.



Pay in person Visit dozens of participating Western Union offices. \$1.00 fee applies. See PNM.com/wu for current locations.



Pay by Credit, Debit Card or Electronic Check Make one-time payments with Visa, MasterCard & Discover online at PNM.com/pay or by calling 844-766-7968. A \$2.00 processing fee applies. PNM does not receive a portion of this fee.



Scan to pay. Scan the QR code to make a one-time payment.

When you provide a check as payment, you authorize us either to use information from your check to make a one-time electronic fund transfer (EFT) from your account or to process the payment as a check. When we make an EFT, funds may be withdrawn from your account the same day we receive your payment, and your check will not be returned to you from your financial institution.

Visit PNM.com/paybill for more information on these and other bill options available to you.



Billing Details

Breakdown of Current Charges of \$273.41

Base Charges
\$181.44

Fuel Cost
Adjustment
\$41.91

Riders
\$22.81

Taxes
\$19.96

Residential Rate 1A	Use (kWh)	\$ per kWh	Percentage	Amount
Base Charges				
Customer Charge				\$7.11
Use type				
<i>Summer</i>				
Block 1	90 000	x \$0.0779432		\$7.01
Block 2	90 000	x \$0.1240339		\$11.01
Block 3	141 000	x \$0.1495326		\$21.08
Fuel Cost Adjustment				
Non-Renewable 79.7% of kWh	330 755	x \$0.0350096		\$11.58
Renewable 20.3% of kWh	84 245	x \$0.0000000		\$0.00
Riders				
Renewable Energy Rider	1,605 000	x \$0.0084816		\$13.85
Cost-Effective Energy Saving Prog			3.799%	\$8.96
Taxes				
City/County Franchise Fee			3.000%	\$0.00
State			5.125%	\$12.99
County			1.1875%	\$3.01
City			1.5625%	\$3.96
Current Electricity Charges				\$273.41
Budget Bill Balance				\$XXX.XX
Current Budget Bill Payment Amount				\$101.00

Meter Reading Details	
Meter number	0000000
Read date	M/D/Y (XX days billed)
Meter read type	Estimated
Current read	30441
Previous read	- 28836
Meter constant	x 1 000
Total kWh	1,605.000